

MONTIETH ROAD 19.5M WIDE

SITE PLAN

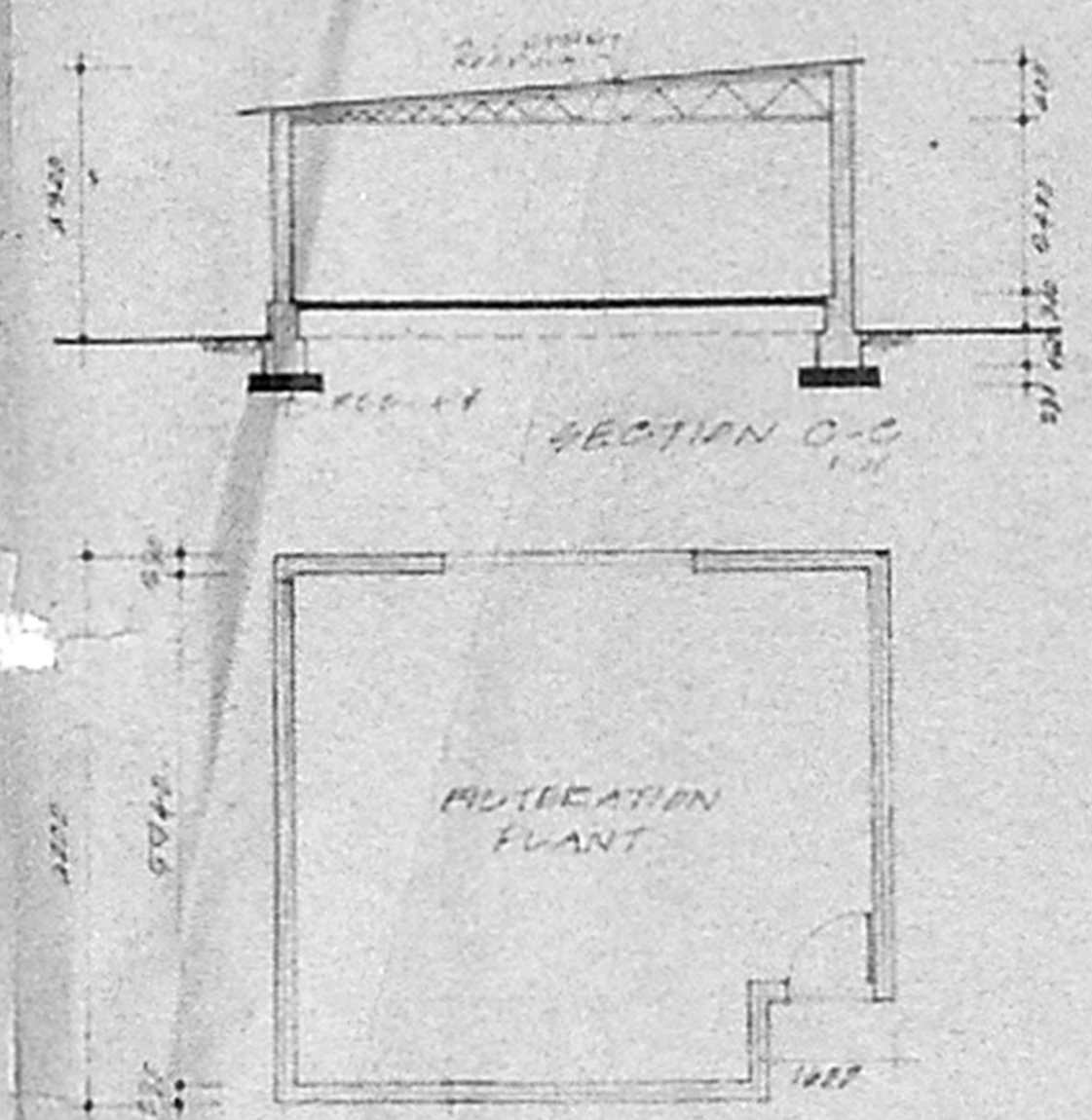

PLAN OF THE FILTRATION PLANT & DINING HALL TO BE DEMOLISHED

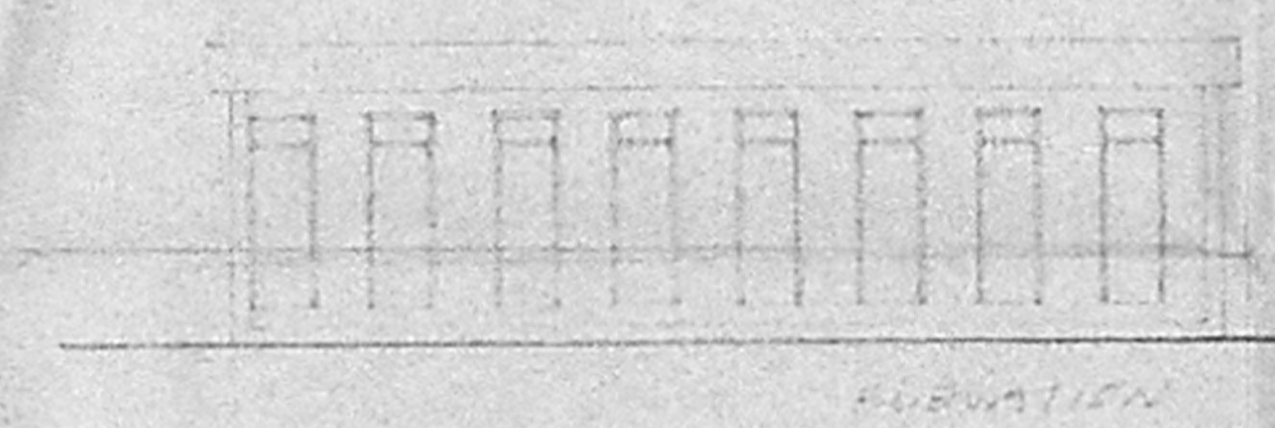

ELEVATION



PLAN OF THE SWIMMING POOL CHANGING ROOM

APPROVED
 SUBJECT TO THE PROVISIONS OF THE BUILDING ACT, 1916
 No. 8/2452/41 Dated 10.9.1941
 7/10/41
 FOR MEMBER SECRETARY
 MADRAS MUNICIPAL CORPORATION
 DEVELOPMENT AUTHORITY
 MADRAS-600 008.

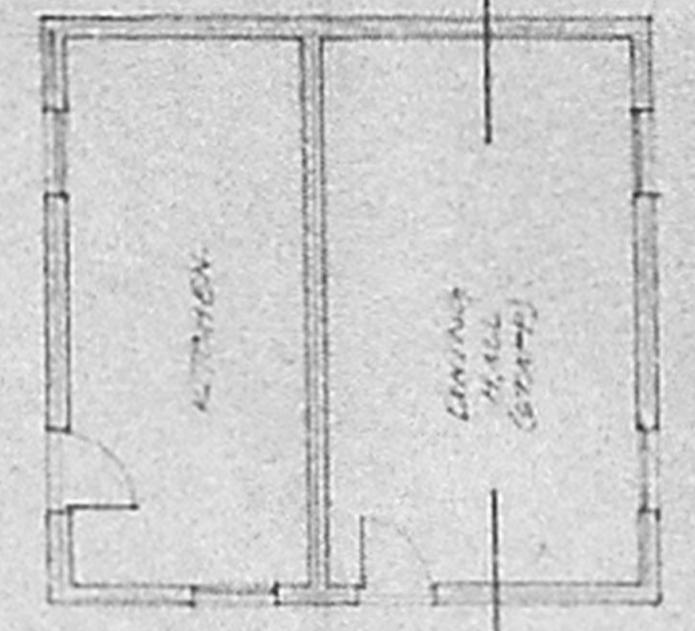

SECTION A-A

SECTION B-B

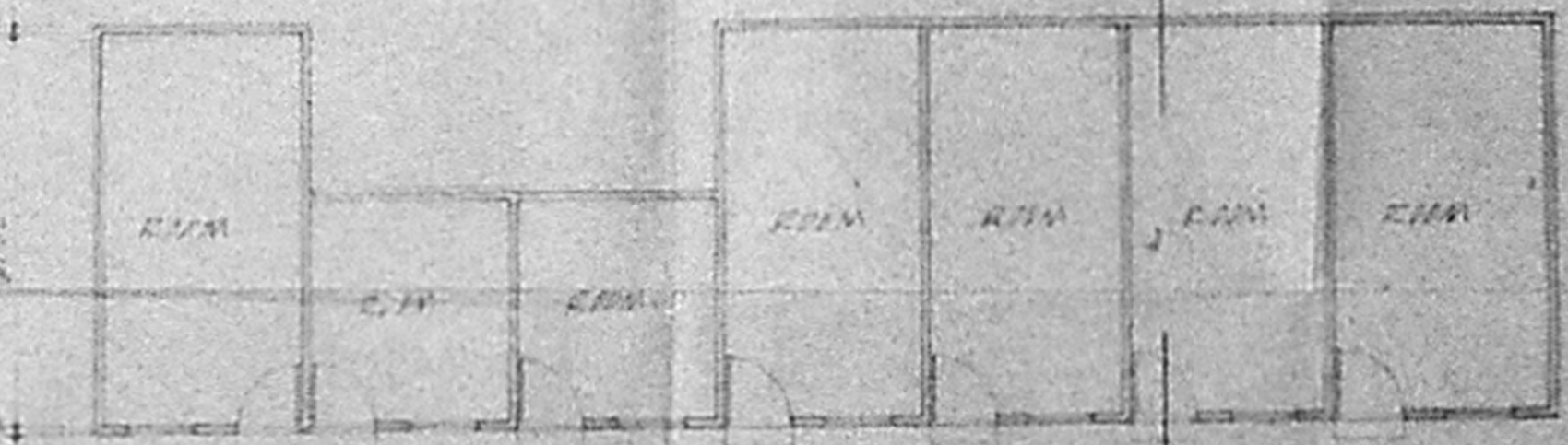

PLAN OF THE VERANDAH TO BE DEMOLISHED

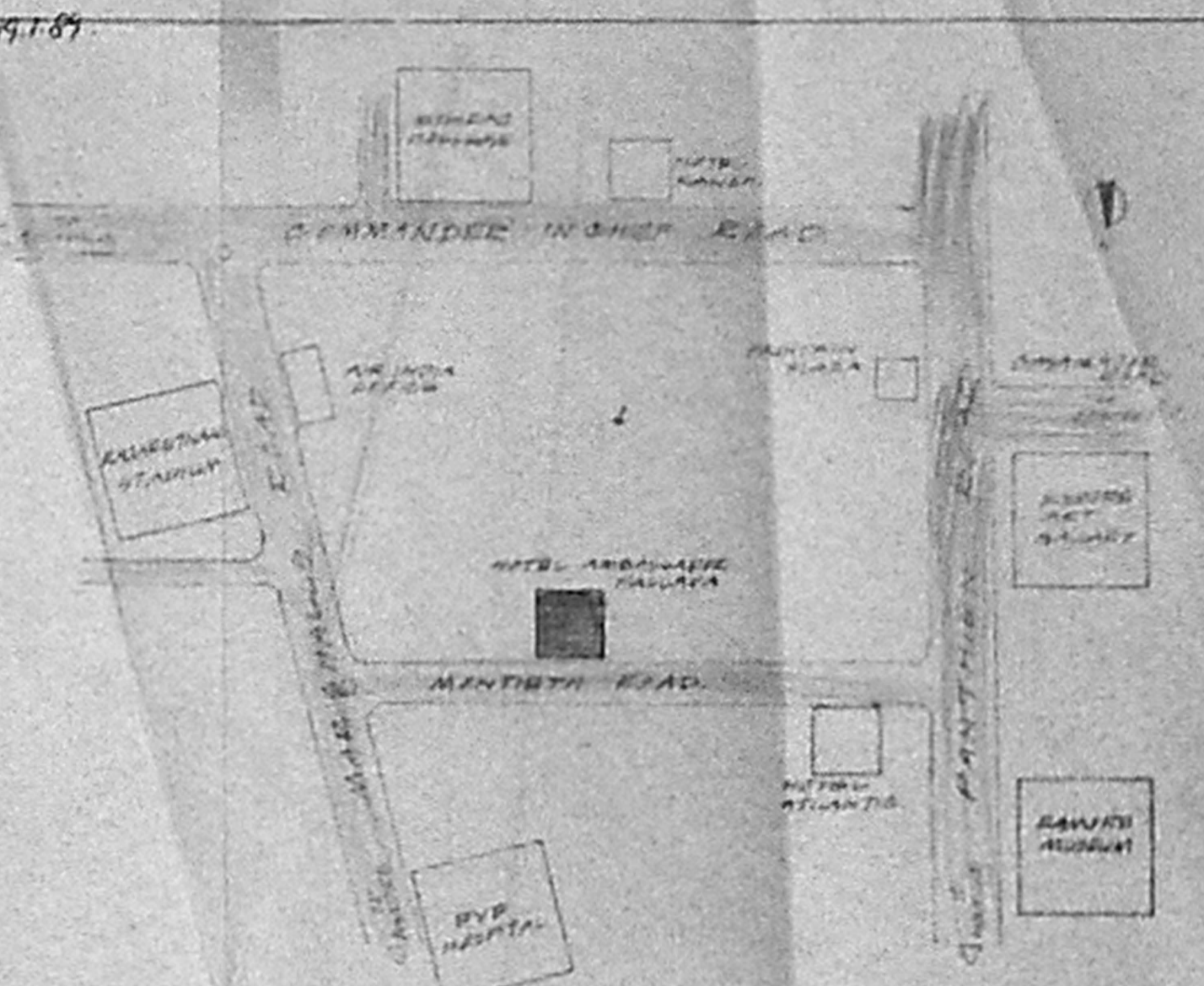

TOPO PLAN

C2/1822/89
 10d1 x 19
 7/10/41

B. C. Rajan, B. Arch.
 Registered Architect C.A. 81, 6489
 Licensed Surveyor Class I RA. 103
 60, A. S. WAMPURAM STREET
 (Secretariate Colony)
 KILPAUK, MADRAS-600 010.

TITLE
 PLAN SHOWING THE
 EXISTING BUILDING OF
 HOTEL AMBASSADOR
 PALLAVA, REGULARISED
 AS PER G.O., MS NO 160
 DT 19-1-89 IN DOOR NO 12A
 RS. NO 6 PART, 1627,
 AT MONTIETH ROAD,
 MADRAS 600008

DATE 1-1-41
 SHEET NO 1
 DRAWN BY

For AMBASSADOR PALLAVA,
 (GEOFF. MAGEE)
 General Manager

For the ARCHITECT,
 B. C. RAJAN
 60, A. S. WAMPURAM STREET
 (SECRETARIATE COLONY)
 KILPAUK, MADRAS-600 010

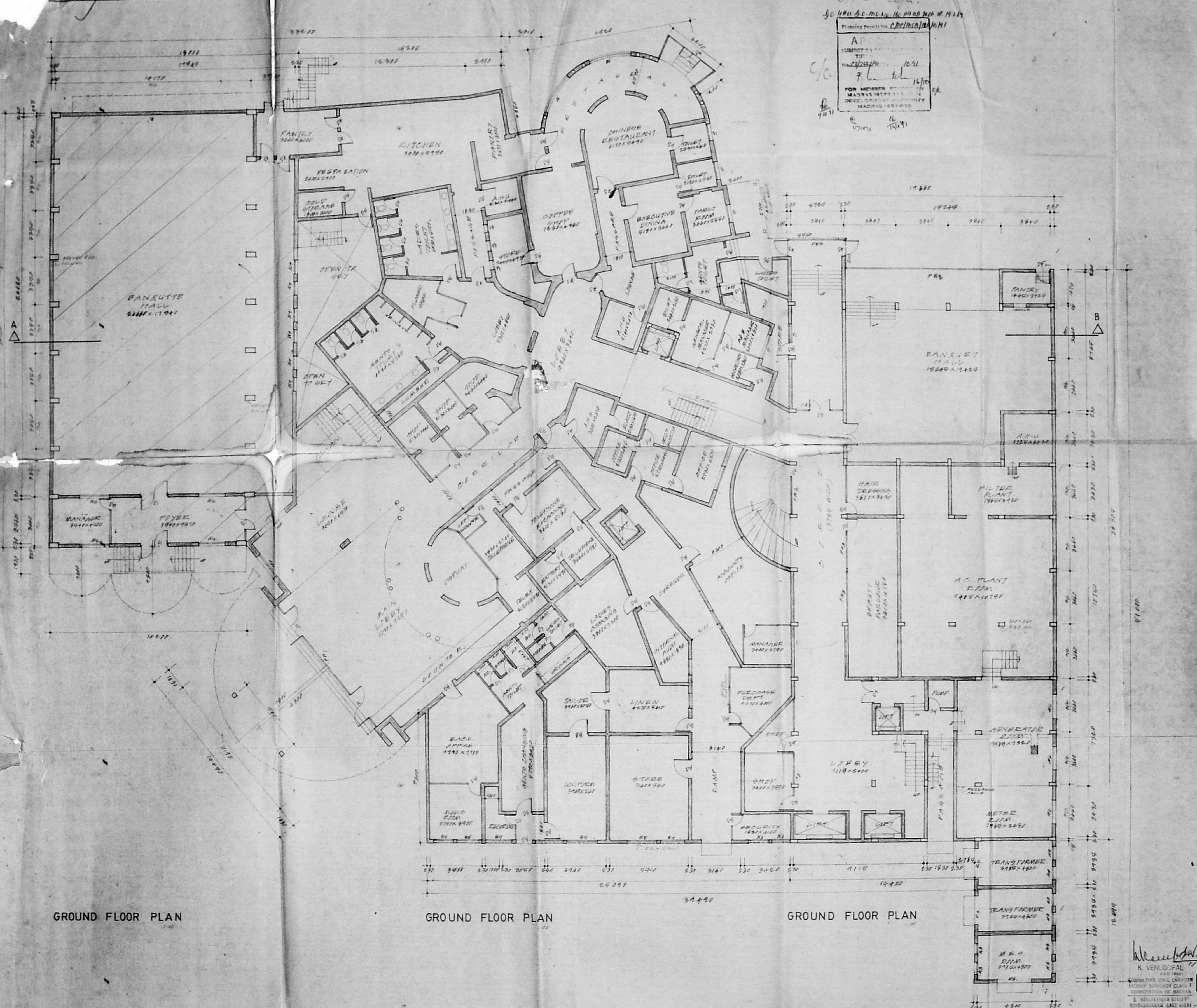

30/11/89 A.C. MS. NO. 160 DT. 19-1-89

Planning Permit No. C/2155/19/11/11

AP
 SUBJECT: HOTEL AMBASSADOR PALLAVA
 TITLE: REGULARISATION
 NO. C/2155/19/11/11
 DATE: 16/11/89
 FOR MEMBER: MADRAS METROPOLITAN DEVELOPMENT AUTHORITY
 MADRAS-600008

NOTE:
 • ALL DIMENSIONS ARE IN MILLI METRES.
 • ALL DIMENSIONS TO BE GAUGED FROM THE EXTERIOR.
 • WALL THICKNESS AT THE OLD BUILDING:
 4 FLOOR - 400mm
 5 FLOOR - 300mm
 2ND - 3RD FLOOR - 200mm

102.6 x 76.5

STATEMENT OF AREA -

• FLOOR AREA 1 -	7127.14
• BUILTUP AREA -	
GROUND FLOOR	5014.18
FIRST FLOOR	2049.78
SECOND FLOOR	1879.50
THIRD FLOOR	1519.38
FOURTH FLOOR	1519.38
FIFTH FLOOR	1519.38
SIXTH FLOOR	1519.38
SEVENTH FLOOR	1519.38
TOTAL	17420.38

PARKING REQUIREMENTS -

• PIC BANQUET	10/2	10
• PIC RESTAURANT		10
A FLOOR - 100.00		
B FLOOR - 100.00		
C FLOOR - 100.00		
D FLOOR - 100.00		
E FLOOR - 100.00		
F FLOOR - 100.00		
G FLOOR - 100.00		
H FLOOR - 100.00		
I FLOOR - 100.00		
J FLOOR - 100.00		
K FLOOR - 100.00		
L FLOOR - 100.00		
M FLOOR - 100.00		
N FLOOR - 100.00		
O FLOOR - 100.00		
P FLOOR - 100.00		
Q FLOOR - 100.00		
R FLOOR - 100.00		
S FLOOR - 100.00		
T FLOOR - 100.00		
U FLOOR - 100.00		
V FLOOR - 100.00		
W FLOOR - 100.00		
X FLOOR - 100.00		
Y FLOOR - 100.00		
Z FLOOR - 100.00		
TOTAL	77	77

TITLE
 PLAN SHOWING THE EXISTING BUILDING OF HOTEL AMBASSADOR PALLAVA, REGULARISED AS PER GO. MS NO 160 DT. 19-1-89 IN DOOR NO 12A R.S NO 6 PART 1627, AT MONTI ROAD, MADRAS 600008.

DATE: 10-8-89
 SHEET NO: 1-2
 OWNER'S SIGNATURE:

FOR AMBASSADOR PALLAVA
 Signature: [Handwritten Signature]

LICENSED SURVEYOR'S SIGNATURE
 Signature: [Handwritten Signature]
 K. VENUGOPAL
 LICENSING CIVIL ENGINEER
 LICENSE SUPERVISOR CLASS I
 CORPORATION OF MADRAS
 1, HILL STREET
 MOUNT ROAD, MADRAS 600 008
 MADRAS-600 034

GROUND FLOOR PLAN

GROUND FLOOR PLAN

GROUND FLOOR PLAN

Office Copy.
 G.O. No. 40. M.S. No. 160444 dt. 14.1.59
 Planning Permit No. 2/1255/11/1/16/59
 APPROVED
 SUBJECT: THE REGULARISED
 THE HOTEL
 No. 2/1255/11/1/16/59
 12/10
 FOR MEMBER SECRETARY
 MADRAS METROPOLITAN
 DEVELOPMENT AUTHORITY
 MADRAS-600 008.
 15x2-30
 10x2-20

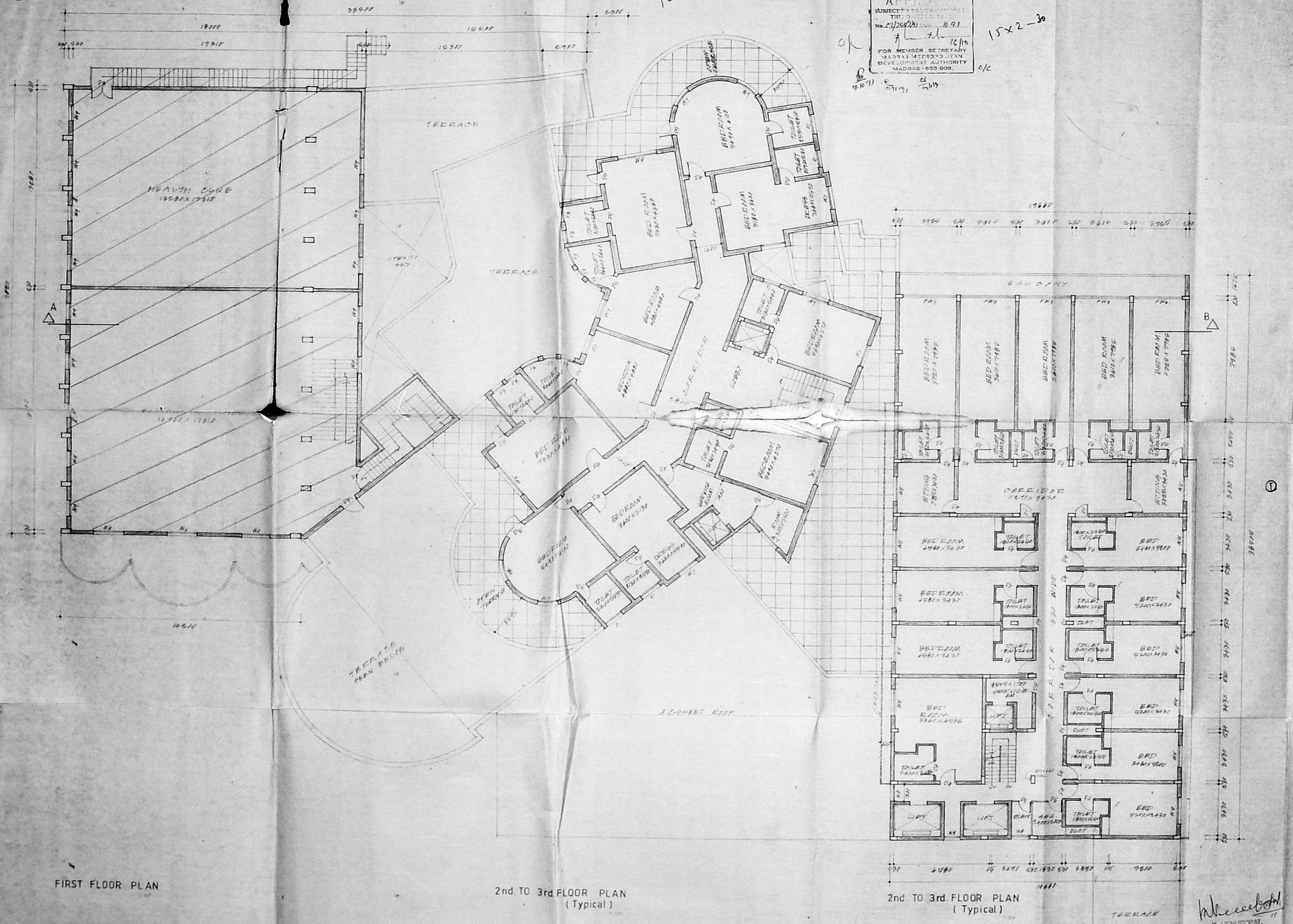

SCHEDULE OF JOINERY

D1	DOOR	2400 X 1000
D2	DOOR	1800 X 800
D3	DOOR	1200 X 800
D4	DOOR	1500 X 800
D5	DOOR	1800 X 1000
D6	DOOR	1200 X 800
D7	DOOR	1500 X 800

W1	WINDOW	2400 X 1000
W2	WINDOW	2400 X 1370
W3	WINDOW	2400 X 1600
W4	WINDOW	1800 X 1000
W5	WINDOW	1800 X 1370
W6	WINDOW	1800 X 1370
W7	WINDOW	1800 X 1370
W8	WINDOW	1800 X 1370
W9	WINDOW	1800 X 1370
W10	WINDOW	1800 X 1370

V1	VENTILATOR	2000 X 800
V2	VENTILATOR	1800 X 800
V3	VENTILATOR	1800 X 800
V4	VENTILATOR	1800 X 800

FW1	FULL WINDOW	1800 X 1000
FW2	FULL WINDOW	1800 X 1000
FW3	FULL WINDOW	1800 X 1000
FW4	FULL WINDOW	1800 X 1000
FW5	FULL WINDOW	1800 X 1000

RAILING SHUTTER 600 X 600

TITLE
 PLAN SHOWING THE
 EXISTING BUILDING OF
 HOTEL AMBASSADOR
 PALLAVA, REGULARISED
 AS PER G.O. MS NO 160
 DT. 19-1-89 IN DOOR NO 12A,
 RS. NO 6 PART. 1627,
 AT MONTIETH ROAD,
 MADRAS 600008.

DATE 12-1-59

SHEET NO 4

DRAWN & SIGNATURE

AMBASSADOR PALLAVA
 General Manager

LICENCED ARCHITECT'S SIGNATURE

K. VENUGOPAL
 LICENCED ARCHITECT
 1/370
 MADRAS 600 004

FIRST FLOOR PLAN

2nd TO 3rd FLOOR PLAN
 (Typical)

2nd TO 3rd FLOOR PLAN
 (Typical)

APPROVED
 SUBJECT TO THE PROVISIONS IN
 THIS INSTRUMENT
 No. 23/1959/1000, 16.9.59
 16.10.59
 FOR MEMBER SECRETARY
 MADRAS METRO POLICE
 DEVELOPMENT AUTHORITY
 MADRAS-600 008

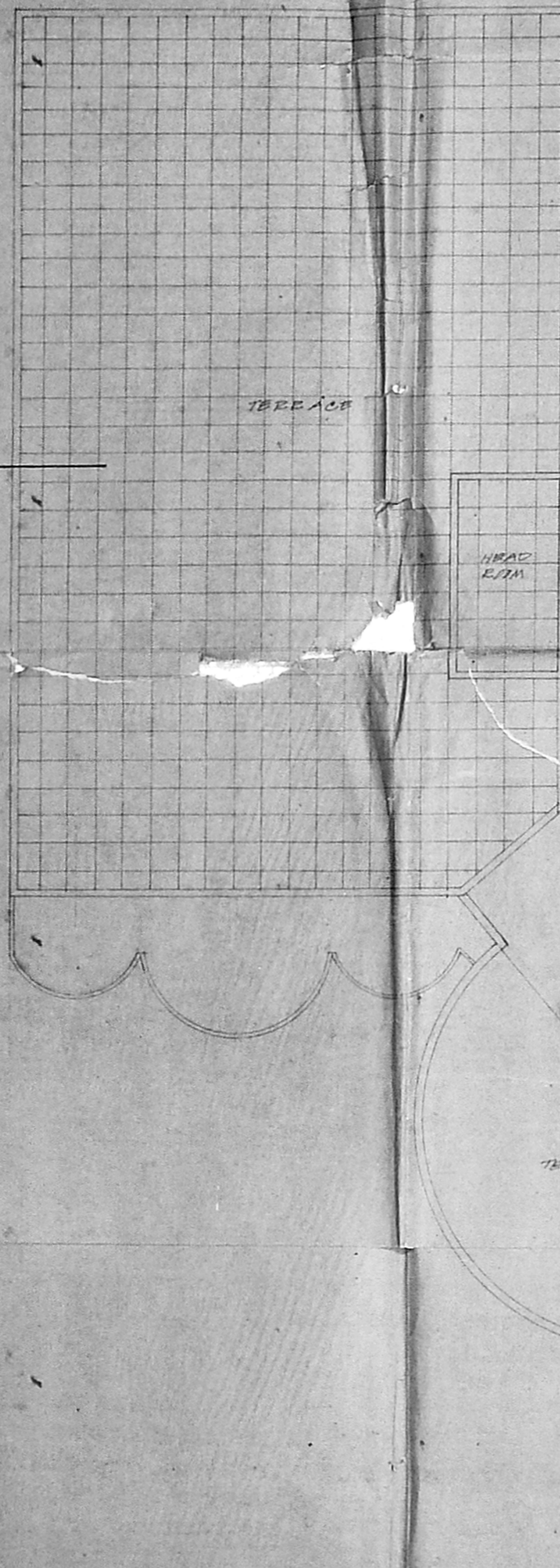

TERRACE PLAN

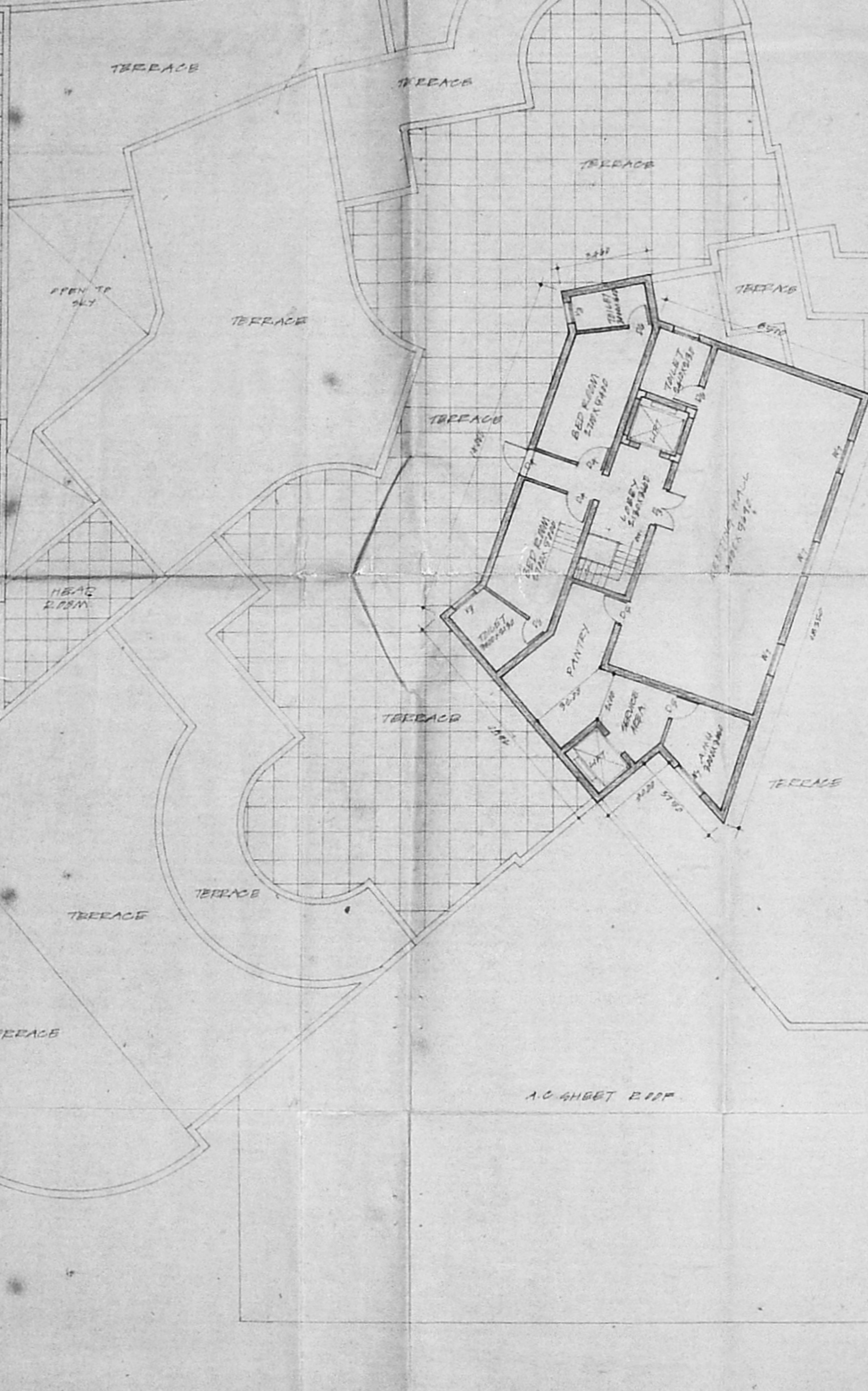

TERRACE / HEAD ROOM PLAN

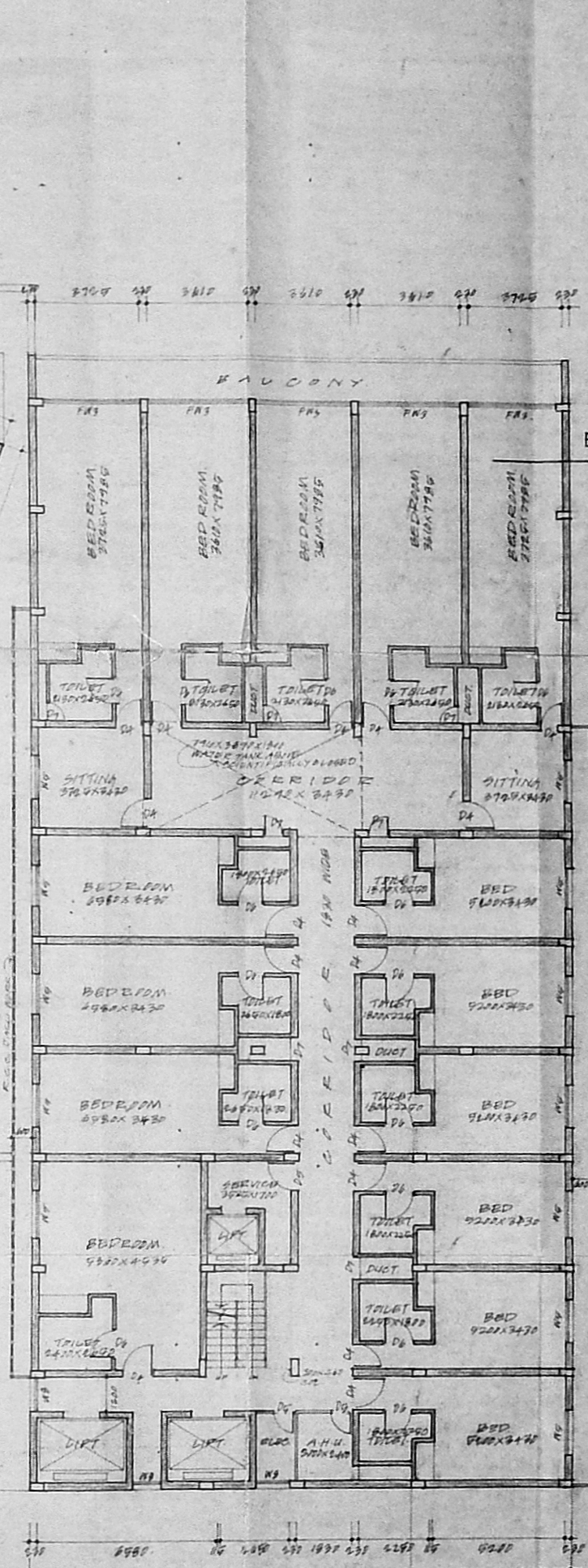

4th TO 7th FLOOR PLAN (Typical)

15x4
 150

TITLE
 PLAN SHOWING THE
 EXISTING BUILDING OF
 HOTEL AMBASSADOR
 PALLAVA, REGULARISED
 AS PER GO. MS NO 160
 DT. 19-1-89 IN DOOR NO 12 A
 R.S. NO 6 PART 1627,
 AT MONTIETH ROAD,
 MADRAS 600008

DATE 10.8.87

SHEET NO 5

OWNER'S SIGNATURE

FOR AMBASSADOR PALLAVA
 [Signature]

LICENCED SURVYORS SIGNATURE

[Signature]
 K. VENUGOPAL
 CONSULTING CIVIL ENGINEER
 LICENSE NO. 1070 CLAS I
 COCHIN ROAD, MADRAS
 11, 12, 13, 14 STREET
 NUNGAM, KADALAI AREA
 MADRAS-600 034

[Signature]
 LICENCED SURVYORS SIGNATURE
 KILFAUN, MADRAS (COO) 0.

G.O. Letter No. MS No. 160 H.S. 00 dt. 19-1-89
 Planning Permit No. C/P/MSB/111/191

APPROVED
 SUBJECT TO THE CONDITIONS IN
 THIS OFFICE LETTER
 No. P.3/22/5.2/19 dt. 16.9.1991
 FOR MEMBER SECRETARY
 MADRAS METROPOLITAN
 DEVELOPMENT AUTHORITY
 MADRAS - 600 008.

o/c
 7.10.91
 09/10/91
 ok
 16/10/91
 o/c

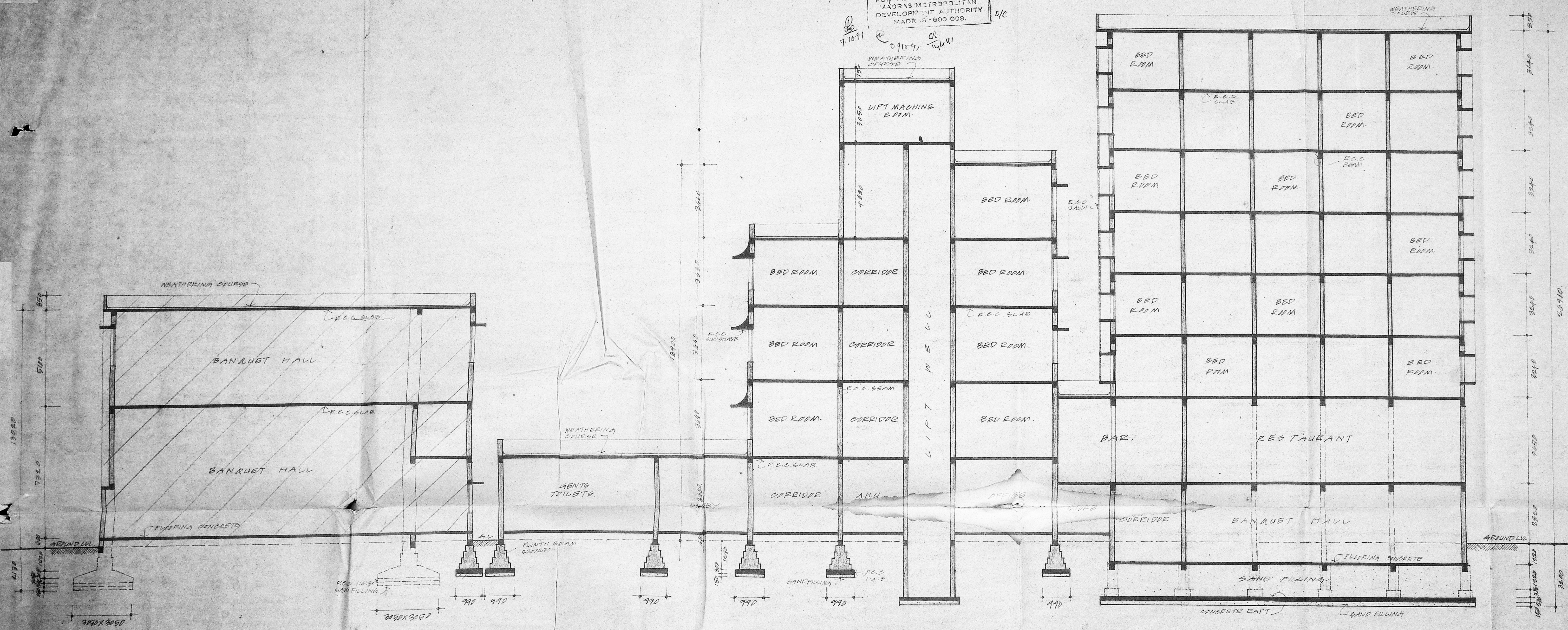

SECTION THROUGH (A) - (B)

TITLE
 PLAN SHOWING THE
 EXISTING BUILDING OF
 HOTEL AMBASSADOR
 PALLAVA, REGULARISED
 AS PER G.O. MS No 160
 DT. 19-1-89, IN DOOR No 12A
 R.S No 6 PART 1627
 AT MONTIETH ROAD
 MADRAS 600008.

DATE
 SHEET NO.
 OWNER'S SIGNATURE
 For AMBASSADOR PALLAVA,
 (GEOFF MAGEE)
 General Manager.
 LICENSED SURVEYOR'S SIGNATURE

K. VENUGOPAL
 ABE (Regd)
 CONSULTING CIVIL ENGINEER
 LICENSE SURVEYOR CLASS I
 CORPORATION OF MADRAS
 3, HELLAR NAGAR, ET
 NUNBANKKAM (L.R. AREA)
 MADRAS-600 034

For AMBASSADOR PALLAVA,
 (GEOFF MAGEE)
 General Manager.
 KILFAUK, MADRAS-600 010.



227
 6/28/11/2

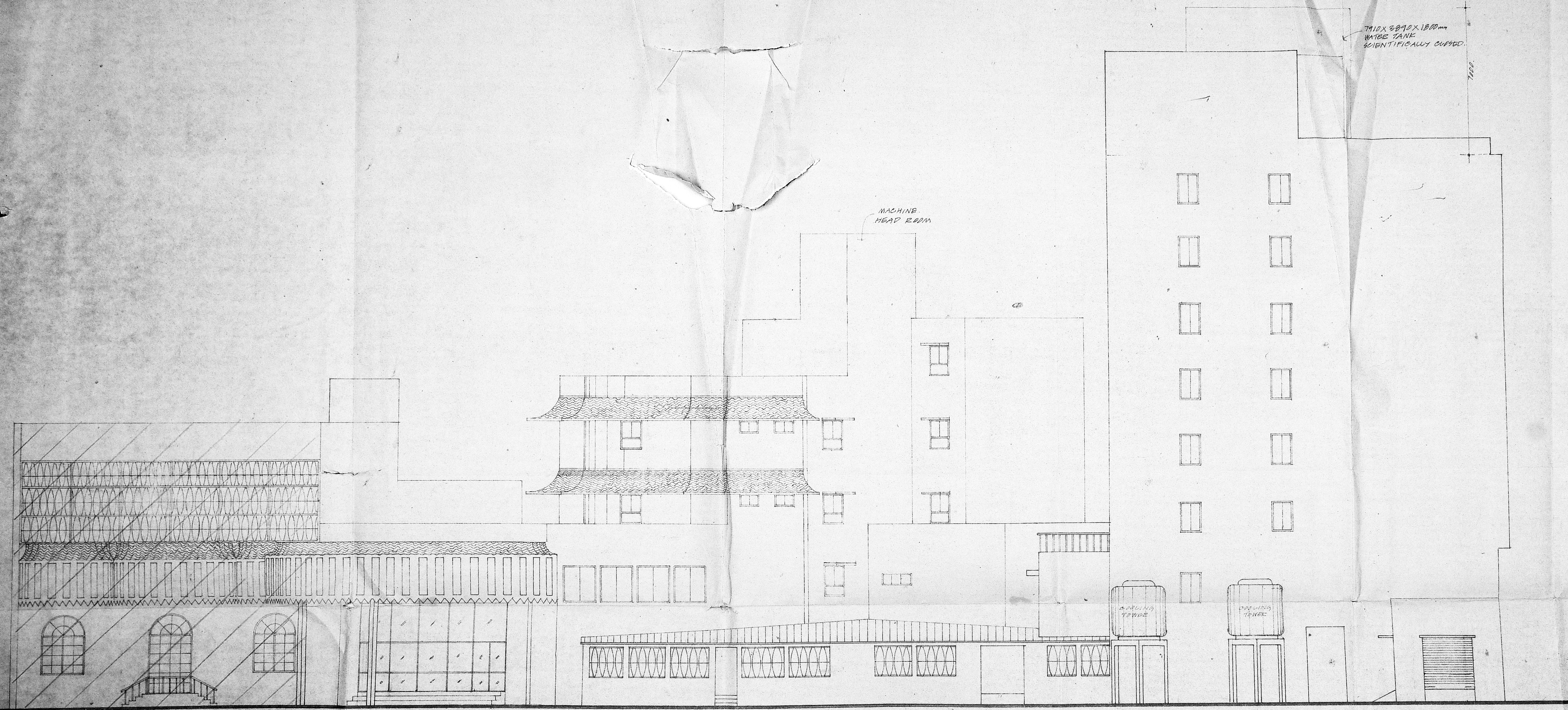

FRONT ELEVATION

Office Copy 117
 G.O. Letter G.O. MS No. 160 Hdt. DT 19/1/89
 Planning Permit No. C.P.E./MSB/116/16/91
 APPROVED
 SUBJECT TO THE CONDITIONS
 THIS PLAN IS VALID FOR
 No. C.P.E./MSB/116/16/91 Date 16.10.91
 FOR MEMBER SECRETARY
 MADRAS METROPOLITAN
 DEVELOPMENT AUTHORITY
 MADRAS-600 034
 071091 16/10/91

TITLE
 PLAN SHOWING THE
 EXISTING BUILDING OF
 HOTEL AMBASSADOR
 PALLAVA, REGULARISED
 AS PER G.O. MS No 160
 DT 19-1-89 IN DOOR NO 12A
 R.S. No 6 PART 1627
 AT MONTIETH ROAD
 MADRAS 60000 B

DATE 12-6-89

SHEET NO 7

OWNER'S SIGNATURE

For AMBASSADOR PALLAVA,
 (GEOFF MAGEE)
 General Manager

LICENSED SURVEYOR'S SIGNATURE

K. VENUGOPAL
 CONSULTING CIVIL ENGINEER
 LICENSE SURVYOR CLASS I
 CORPORATE OFFICE
 3, NELLANUR STREET
 NUNBANKAM (LAKSHMI)
 MADRAS-600 034

B. Arch.
 Registered Architect (A) No. 649
 Licensed Surveyor Class I RA. 158
 85 A. K. SWAMY NAGAR DIST
 (Secretariate Colony)
 KILPAUK, MADRAS-600 010.